

Shadows of Orange in October

Daniel Berg

Crotales with wood or soft mallet

Vibraphone

Organ

Pedals

7/4

Improvise like rain drops on the following tones

mp

no motor - ped ad lib

15^{ma}

mp

Improvise like rain drops on the following tones

3

Crot.

Vib.

Org.

Ped.

4/4

Improvise like rain drops on the following tones

mp

15^{ma}

mp

Improvise like rain drops on the following tones

$\text{♩} = 64$
5

A

Crot.

Vib.

with motor and ped *mf* **A**

$\text{♩} = 64$ Make chords of following tones

Org.

Ped.

p *mp*

mf

4

4

4

10

Crot.

Vib.

Org.

Ped.

mp

mf

14

Crot.

Vib.

Org.

Ped.

18

Crot.  Vib.  Org.  Ped. 

22

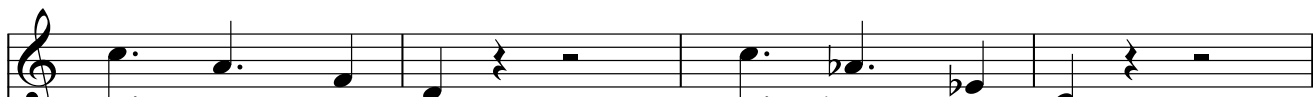
Crot.  Vib.  Org.  Ped. 

26

Crot.  Vib.  Org.  Ped. 

30

Crot. 

Vib. 

Org. 

Ped. 

34

B

Crot. 

Vib. 

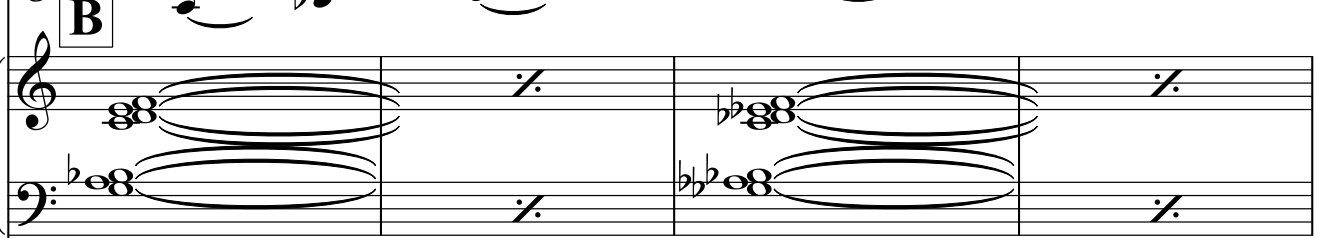
Org. 

Ped. 

38

Crot. 

Vib. 

Org. 

Ped. 

42

Crot. 

Vib. 

Org. 

Ped. 

46

C

Crot. 

Vib. 

Org. 

Ped. 

50

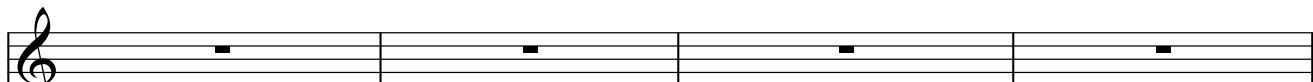
Crot. 

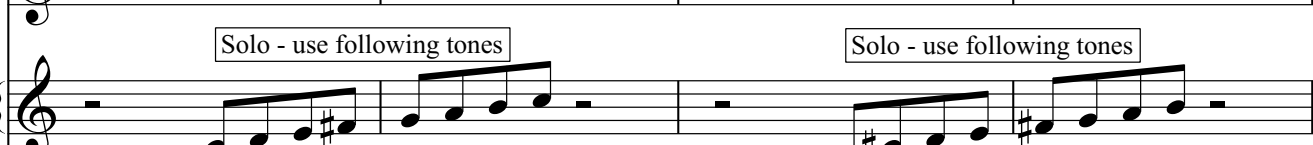
Vib. 

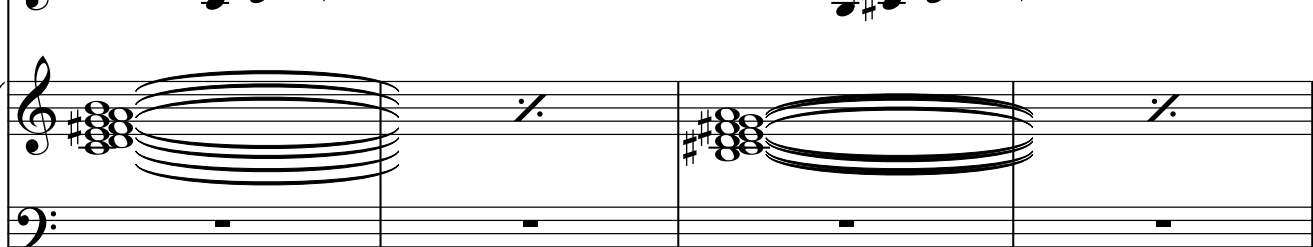
Org. 

Ped. 

54

Crot.

Vib. Solo - use following tones

Org.

Ped.

58

Crot.

Vib. Solo - use following tones

Org.

Ped.

62

Crot.

Vib. Solo - use following tones

Org.

Ped.

66

Crot.

Vib. Solo - use following tones

Org.

Ped.

D

70

Crot.

Vib.

Org.

Ped.

D

74

Crot.

Vib.

Org.

Ped.

8 **E**

78

Crot. 4

Vib. 4

Org. 4

Ped. 4

82

Improvise, same tone at Crotales and Vibraphone, from following tones

Crot.

Vib.

Org.

Ped.

Shadows of Orange in October

Crotales with wood or soft mallet

Daniel Berg

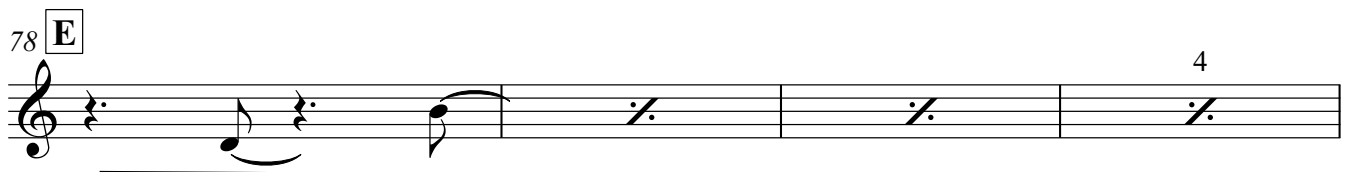
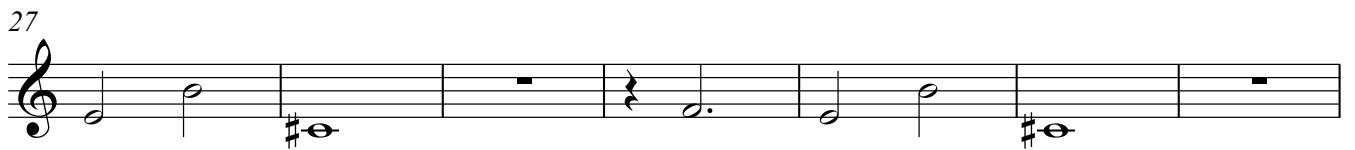
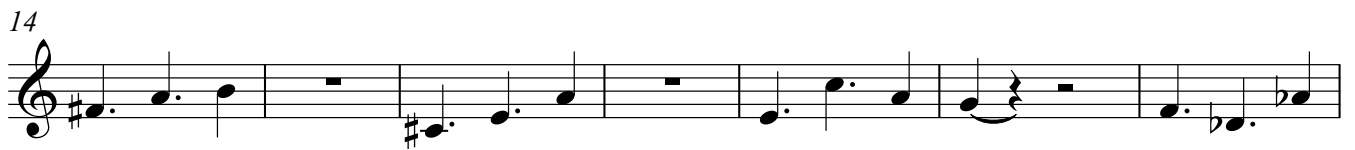
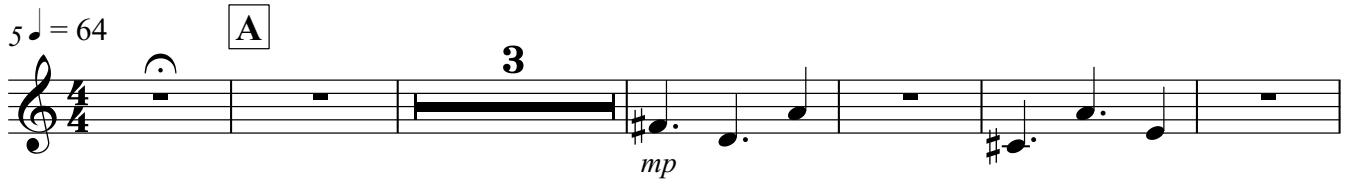

2

Crotales with wood or soft mallet

82

Improvise, same tone at Crotales and Vibraphone, from following tones

Vibraphone

Shadows of Orange in October

Daniel Berg

Improvise like rain drops
on the following tones

mp

Improvise like rain drops
on the following tones

mp

5 ♩ = 64

A

mf

with motor and ped

10

mf

14

mf

18

mf

22

mf

26

mf

30

mf

34 **B**

mf

Vibraphone

38

42

C

Solo - use following tones

47

Solo - use following tones

50

Solo - use following tones

Solo - use following tones

54

Solo - use following tones

Solo - use following tones

58

Solo - use following tones

Solo - use following tones

62

Solo - use following tones

Solo - use following tones

66

Solo - use following tones

Solo - use following tones

70

D

74

78

E

4

Vibraphone

82

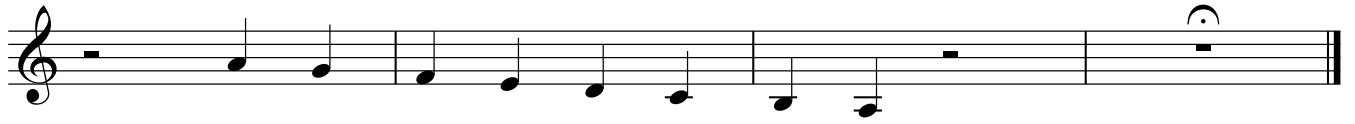

Shadows of Orange in October

15^{ma}

mp Improvise like rain drops on the following tones

4

15^{ma}

mp Improvise like rain drops on the following tones

p \longleftarrow *mp*

A Make chords of following tones

4

11

20

27

34 **B**

C

42

4

52

61

70 D

78 E

4

Shadows of Orange in October

Daniel Berg

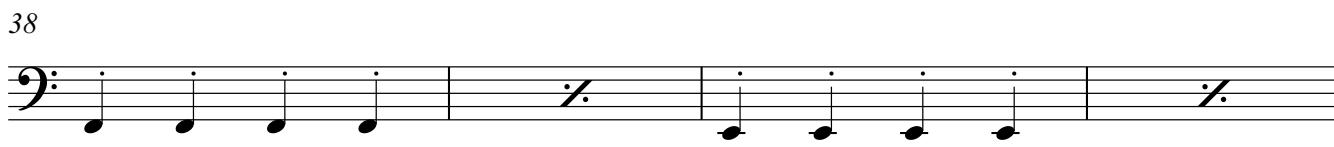
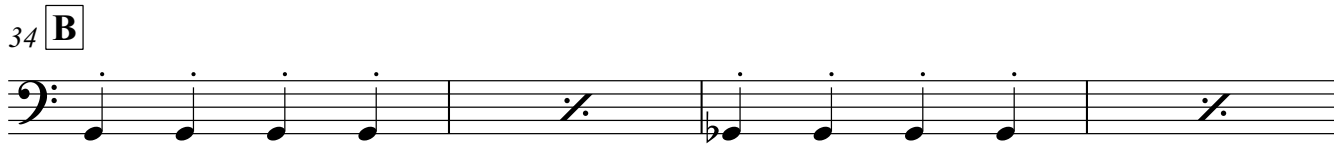
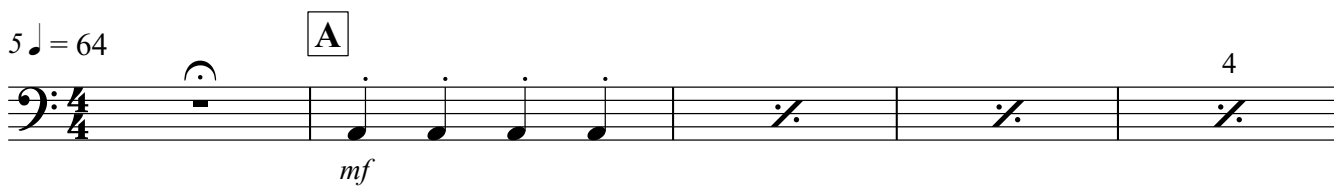
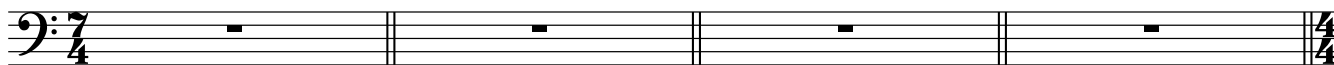

42

4

46 **C**

50

54

58

62

66

70 **D**

74

78 **E**

4