

KINKAKU-JI

FOR FLAUTO ALTO AND VIBRAPHONE WITH GONG

Daniel Berg (2019)

$\text{♩} = 56$

Alto Flute

Gong or Dobashi
with soft mallet

mp

A

Air tone (aeolian sound)

11

A. Fl.

p

Gong

mp

21 **B**

A. Fl.

p

Gong

mp

To Vib.

C

Normal (ordinaire)

31

A. Fl.

mp

Vib.

mp

with
slow motor

simile...

36

A. Fl.

mp

Vib.

41

D

$\text{♩} = 58$

A. Fl.

mp

Vib.

mp

*medium
fast
motor*

46

A. Fl.

Vib.

51 **E** ♩ = 60

A. Fl.

Vib.

mf

56

A. Fl.

Vib.

Red.

61 **F** ♩ = 62

A. Fl.

Vib.

f
fast
motor

66 ♩ = 64

A. Fl.

Vib.

68

A. Fl.

Vib.

*Go from fast to
slow motor*

72 $\text{♩} = 56$

A. Fl.

Vib.

with slow motor

mp

77

A. Fl.

Vib.

mp

To Gong

82

A. Fl.

Vib.

Air tone (aeolian sound)

p Gong

mp

92

A. Fl.

Gong

6

102

(no ritardando)

A. Fl.

Gong

KINKAKU-JI

FOR FLAUTO ALTO AND VIBRAPHONE WITH GONG

Daniel Berg (2019)

♩ = 56

10

A

Air tone (aeolian sound)

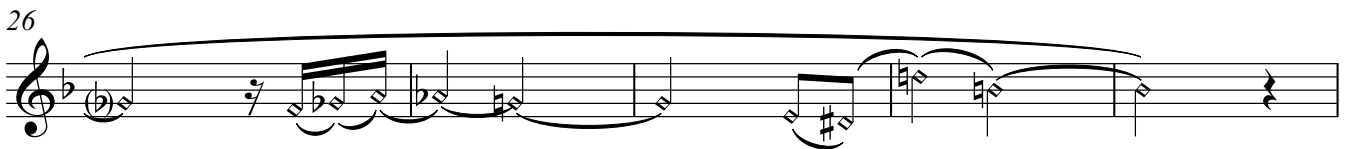
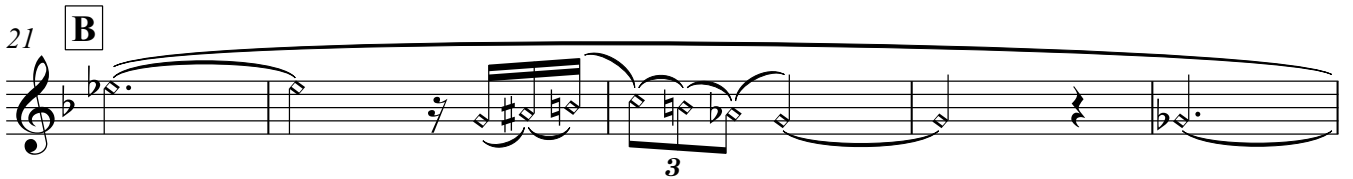
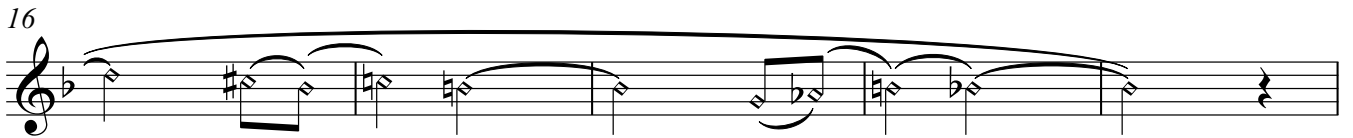
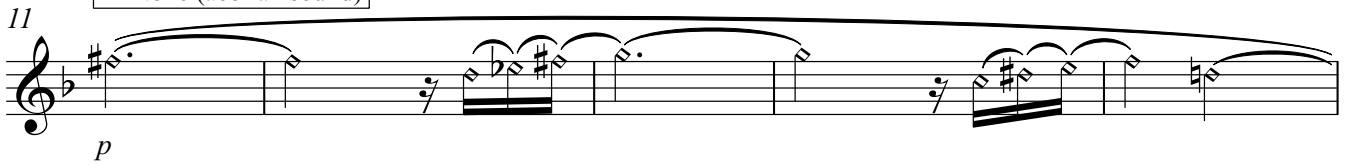

C

Normal (ordinaire)

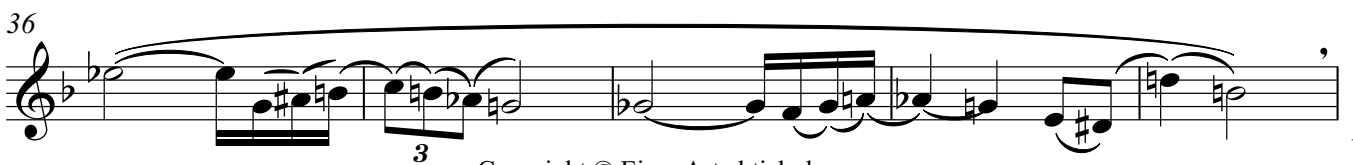

41 **D** ♩ = 58

mp

51 **E** ♩ = 60

mf

61 **F** ♩ = 62

66 ♩ = 64

72 ♩ = 56

Air tone (aeolian sound)

82

p

90

96

102

Gong or Dobashi with soft mallet

Vibraphone

Gong

KINKAKU-JI

FOR FLAUTO ALTO AND VIBRAPHONE WITH GONG

Daniel Berg (2019)

♩ = 56

11 **A**

mp

21 **B**

mp

31 **C**

mp

To Vib.

with slow motor

36

mp

Ped. _____ ^ _____ ^ simile...

41 **D** ♩ = 58

medium fast motor

mp

46

51 **E** ♩ = 60

mf

56

58

61 **F** ♩ = 62

fast motor

f

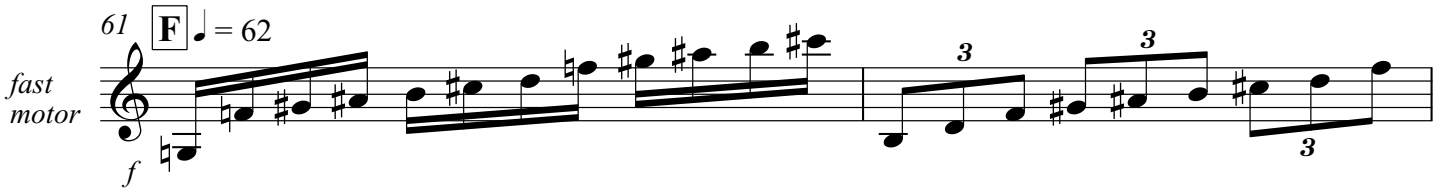

63

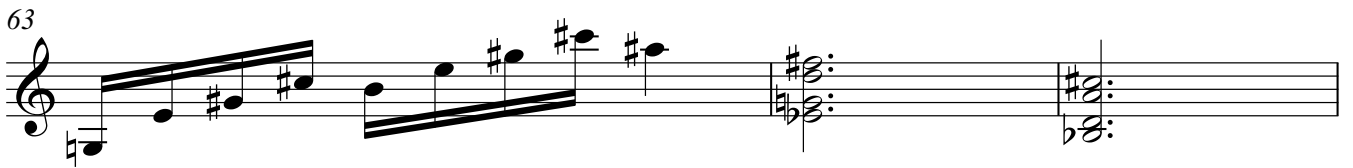

66 ♩ = 64

68

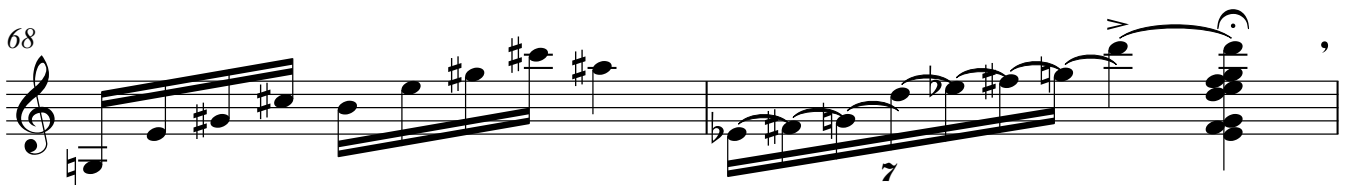

70

Go from fast to slow motor

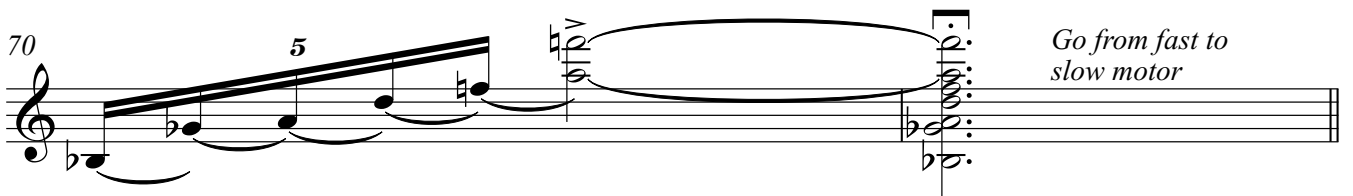

72 $\text{♩} = 56$
with slow motor
mp

77 *mp* To Gong

82 Gong
mp

92

102 *mp* *p*
