

to Duo Nimm  
(Åsa Karlberg & Olle Pettersson)  
**DARK SHADOWS**  
FOR FLUTE AND MARIMBA

Daniel Berg

♩ = 132

Flute

Marimba

*p* < *f* > *p* < *f* > *f*

*f* (no tremolo) *f*

5

Fl.

Mar.

rubato - free

*f*

7

Fl.

Mar.

*mf*

2

**A**

Fl. *ff*

Mar. *mf+*

*mf-*

*gliss.*

15

Fl.

Mar.

19

Fl. *gliss.*

Mar.

23

Fl.

Mar.

4

4

27

Fl. *f+*

Mar. *f-*

*gliss.*

31

Fl.

Mar.

35

Fl. *gliss.*

Mar.

39

Fl. *mp*

Mar. *mp*

**B**

43

Fl. *mf-*

Mar. *mf+*

gliss.

47

Fl.

Mar.

51

**2**

Fl.

Mar.

gliss.

55

**2**

Fl.

Mar.

59

Fl. *f*-

Mar. *f*+

2

63

Fl.

Mar.

67

Fl. *mf*

Mar. *mf*

4

4

71

Fl. Repeat ad lib *p*

Mar. Repeat ad lib *p*

6

C

74

Fl.

Mar.

C

rubato - free

76

Fl.

Mar.

78

Fl.

Mar.

80

Fl.

Mar.

82 rubato - free

Fl. *mf* *p* *mf* *p*

Mar.

84

Fl. *mf* *p* *mf* *p*

Mar.

86 ♩ = 54

Fl. *mf* *tr* *3* *tr*

Mar.

90

Fl. *mf* *tr* *3* *tr*

Mar. *mf*

94

Fl.

Mar.

96

Fl.

Mar.

98

Fl.

Mar.

100

Fl.

Mar.

102 (tr) tr tr tr

Fl.

Mar.

106

Fl.

Mar.

110

Fl.

Mar.

114

Fl.

Mar.

10 ♩ = 132

118

Fl. *mf +* *gliss.*

Mar. *mf -*

122

Fl.

Mar.

126

Fl. *gliss.*

Mar.

130

Fl.

Mar.

134

Fl. *f+*

Mar.

*f-*

gliss.

138

Fl.

Mar.

142

Fl. *gliss.*

Mar.

146

Fl. *mf*

Mar.

*mf*

149

Fl.

Mar.

*p*

153

Fl.

Mar.

*f*

155

Fl.

Mar.

*tr*

*fp*  $\nabla$  *ff*

*ff*

Flute

to Duo Nimm  
(Åsa Karlberg & Olle Pettersson)

# DARK SHADOWS

FOR FLUTE AND MARIMBA

Daniel Berg

♩ = 132

31

35

39

43 **B**

47

51

55

59

63

67

70

74 **C**

7

3

82 rubato - free

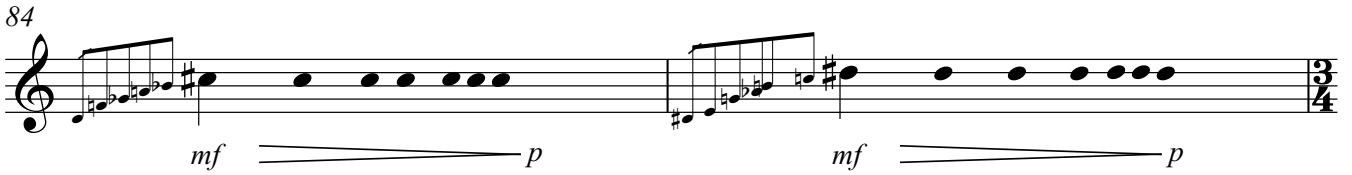
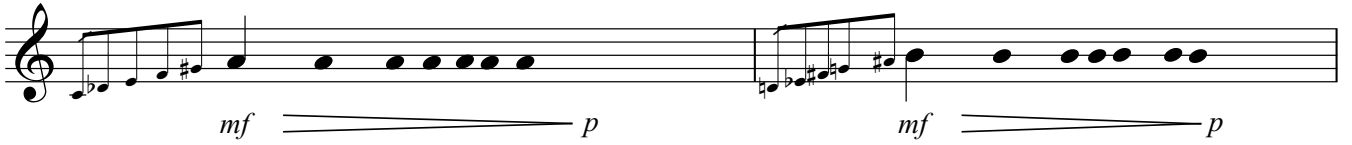

86 ♩ = 54

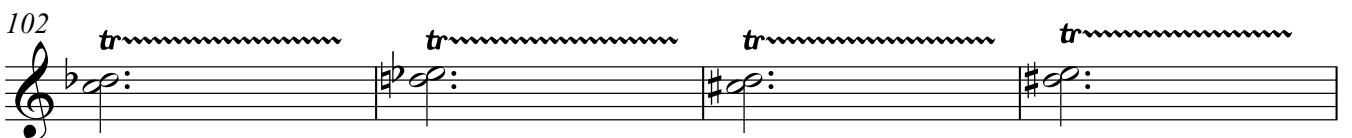
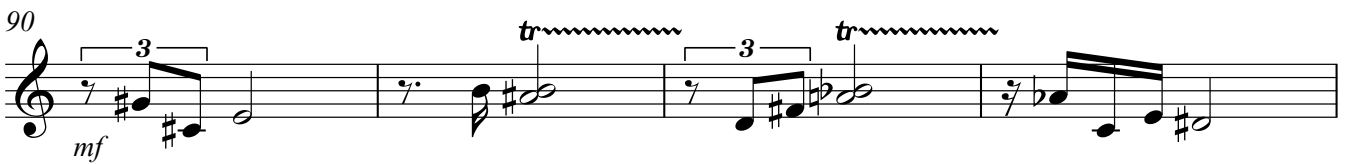
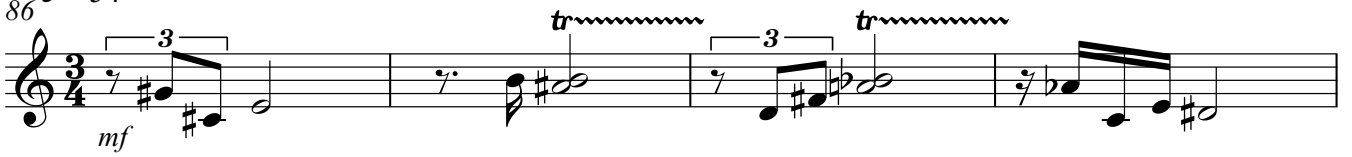

106

gliss. gliss. gliss. gliss.

110

*mp* gliss. gliss. gliss. gliss.

114

gliss. gliss.

118

$\text{♩} = 132$   
*mf+*

122

126

gliss.

130

134

*f+* gliss.

138

142

146

149

153

155

to Duo Nimm  
(Åsa Karlberg & Olle Pettersson)

Marimba

# DARK SHADOWS

FOR FLUTE AND MARIMBA

Daniel Berg

♩ = 132

27

*f-*

31

35

39

\_\_\_\_\_ *mp*

43 **B**

*mf +*

gliss.

47

51

gliss.

55

59

*f+*

63

67

Repeat ad lib

*mf*

*p*

74 **C** rubato - free

$\text{♩} = 54$

94

98

102

106

110

114

115 116 117

118  $\text{♩} = 132$

119 120 121

*mf*-

122

123 124 125

126

127 128 129

130

131 132 133

134

135 136 137

*f*-

138

142

146

153

155
